

BILL SPICER AUCTION

WEDNESDAY • October 26, 2022 at 5pm • viewing at noon

Washington Lodge Masonic Temple • 1515 Ten Rod Rd, North Kingstown, RI

For more pictures see auctionzip.com (auctioneer # 2954) • Day of auction 401 265-5104



Rare Ed Maynard baseball bat



Browning 20 gauge shotgun



Northwest Coast bird carving

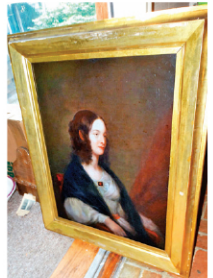

Period large oil/c portrait of woman



Bust by Florence Brevoort Kane



Deco figural lamp



Moxie metal sign



"Pioneer Model" banjo



U.S. cartridge Civil War box



12 cent comics



Machinist chest



Regina music box with 39 records



16' x 2 1/2' Oriental runner



Many boxes of fishing plugs



RI and MA porcelain license plates



3, wood carvings by G. Luna & G. Arias



F.I.C. fire plaque



Photos of sculptures by Florence B. Kane



Silhouettes

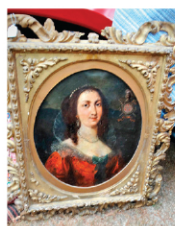

Early portrait of a woman



Sculpture by Florence Brevoort Kane



46" x 52" tapestry



J. Stevens 1864 single shot pistol



Possible Handel lamp

FURNITURE/CLOCKS/RUGS: child's Shaker rocker; Shaker sewing box; period low boy; period inlaid server; pr 19th century Windsor chairs; early candle stand; oval inlaid stand; multi drawer machinist chest; machinist toolbox; oak coffee table; oak cupboard; oval glass top table; 2-door bookcase; Mission Oak bookcase; marble top table; oak rocker; leather arm chair; library folding stairs; wicker table multi drawer cabinet; 2 Oriental runners; 5 Oriental rugs; 16'x2 1/2" Oriental runner

MISC: Regina music box with 39 disk records; pantry box; Heinz Art Co desk set; Dallin bronze Indian "Massasoit"; 3 busts of women by Serafina Garrigo Carneiro; 3 wood carvings by G. Luna & G. Arias; "Black Fish" by Vin Pickard; folk art collage by Robert Kews; 2 Chinese murals; 2 busts by Florence Brevoort Kane; "Patton" plaque by F. B. Kane; 2 sculptures of women by Florence B. Kane; metal gun sculpture; book press; telescope; Spencer Lens Co microscope; W & L Gurley N.Y. transit; old pump mounted on board; arrowheads; dress form; Northwest Coast: bird bowl, bird carving and Osprey & Cotto by Jim Gilbert; 8 early cloth dolls; Spanish wheat thrasher; Manioc root thrasher; Brazilian animal bench; 2 wooden trenchers; lot of records; adv. Tins; inlaid tea caddy; 2, purple decanters; Haviland dishes; 3 pcs Moorecroft; 19" Roseville vase; Rosewood tea caddy; 3, 1890's tea caddies; Asian dishes; #200 coffee grinder; 18th cent. Chinese export mug; Chinese export dishes; Yashica camera; Hubley footman doorstop; James Dixon & son pewter pitcher; other early pewter; Singer feather weight; "Pioneer Model" banjo; guitar; lot early golf clubs; Amphora large basket; 5 cast iron pans; 13 local milk bottles; framed tapestry 52"x46"; 5 hooked rugs; Hobart coffee grinder; African lady spoon; Chinese horse & rider; mortar & pestle; Polynesian mask; African mask; whalebone cane; sheet music; 8 tapestries; 5 Cory Kilvert hankies; 2 boxes of Avon products; crock with blue; more jugs and crocks; batter bowl; 10 yellowware bowls; 2 copper lamps; Bradley & Hubbard slag glass lamp; possible Handel lamp; angle lamp; Deco figural lamp; 4, A. Peltier birds; shore bird & decoys; door knobs & hardware; Budweiser neon guitar lamp; Schlitz light; Moxie metal sign; 1956 tail lights of Plymouth car; Ed Maynard baseball bat; pocket knives; 2 bull frog anatomies; boy scout lot; marbles; wall box with heart

FURNITURE/CLOCKS/RUGS: child's Shaker rocker; Shaker sewing box; period low boy; period inlaid server; pr 19th century Windsor chairs; early candle stand; oval inlaid stand; multi drawer machinist chest; machinist toolbox; oak coffee table; oak cupboard; oval glass top table; 2-door bookcase; Mission Oak bookcase; marble top table; oak rocker; leather arm chair; library folding stairs; wicker table multi drawer cabinet; 2 Oriental runners; 5 Oriental rugs; 16'x2 1/2" Oriental runner

MISC: Regina music box with 39 disk records; pantry box; Heinz Art Co desk set; Dallin bronze Indian "Massasoit"; 3 busts of women by Serafina Garrigo Carneiro; 3 wood carvings by G. Luna & G. Arias; "Black Fish" by Vin Pickard; folk art collage by Robert Kews; 2 Chinese murals; 2 busts by Florence Brevoort Kane; "Patton" plaque by F. B. Kane; 2 sculptures of women by Florence B. Kane; metal gun sculpture; book press; telescope; Spencer Lens Co microscope; W & L Gurley N.Y. transit; old pump mounted on board; arrowheads; dress form; Northwest Coast: bird bowl, bird carving and Osprey & Cotto by Jim Gilbert; 8 early cloth dolls; Spanish wheat thrasher; Manioc root thrasher; Brazilian animal bench; 2 wooden trenchers; lot of records; adv. Tins; inlaid tea caddy; 2, purple decanters; Haviland dishes; 3 pcs Moorecroft; 19" Roseville vase; Rosewood tea caddy; 3, 1890's tea caddies; Asian dishes; #200 coffee grinder; 18th cent. Chinese export mug; Chinese export dishes; Yashica camera; Hubley footman doorstop; James Dixon & son pewter pitcher; other early pewter; Singer feather weight; "Pioneer Model" banjo; guitar; lot early golf clubs; Amphora large basket; 5 cast iron pans; 13 local milk bottles; framed tapestry 52"x46"; 5 hooked rugs; Hobart coffee grinder; African lady spoon; Chinese horse & rider; mortar & pestle; Polynesian mask; African mask; whalebone cane; sheet music; 8 tapestries; 5 Cory Kilvert hankies; 2 boxes of Avon products; crock with blue; more jugs and crocks; batter bowl; 10 yellowware bowls; 2 copper lamps; Bradley & Hubbard slag glass lamp; possible Handel lamp; angle lamp; Deco figural lamp; 4, A. Peltier birds; shore bird & decoys; door knobs & hardware; Budweiser neon guitar lamp; Schlitz light; Moxie metal sign; 1956 tail lights of Plymouth car; Ed Maynard baseball bat; pocket knives; 2 bull frog anatomies; boy scout lot; marbles; wall box with heart

EPHEMERA: 12 cent comics; 1861 Narragansett letters; 2 fashion books "La Mode Feminine" 1490-1795; 1878 ship license of George James Vidler; Narragansett RI race track photos; RI historical photos; 9 boxes of post cards; Titanic sheet music & post card (original); 7 RI post cards albums; over 1000 RI

post cards; 4 stamp albums; excellent scrapbooks & photo albums of Florence Brevoort Kane; Olneyville, RI Trojans baseball photo

JEWELRY/STERLING: Mexican jewelry; sterling Indian jewelry; pearl necklace; bone jewelry; pocket watches

MILITARY/FISHING: Garcia fishing rod; 2 bamboo fishing rods; antique wooden bobbers; 4 fishing creels; fishing reels; 4 tackle boxes full of lures; salt water fishing plugs; lg selection of fresh water fishing plugs; Browning 20 gauge shotgun; 12 gauge shotgun; two, 22 rifles; boxes of ammo; U.S. cartridge civil war box; 1861 Confederate canteen; Civil War canteen; U.S. RI cartridge box; Voere Vonrenbach German rifle; La Fury cal. 25 pistol; J. Stevens 1864 single shot pistol; "Robin Hood 1" pistol

LICENSE PLATES/FIRE: RI 33060 porcelain license plate; Ma 1914 porc. lic. plate; RI "Racer Tow" #184 license plate; 2, 1029 vol. fire dept license plates; 6 RI lic. Plates (2, 1938); "Valiant hose #2" fire plaque; 2 fire hydrants; fire nozzles; F.I.C. fire plaque 2 fire alarm boxes

PAINTINGS: picture of George Washington; oil/c battle scene in field; oil/c 3 men, flag, drums; picture 1863 camp of 11th reg. RI vol by R. W. Rock; oil/c by R. H. Sanboan; oil/b man & woman by H. Pille; w/c sailboat by E. Benvenuti; paintings by Serafina Garrigo Carneiro; abstract painting by Cynthia Klein; early oil/c woman; painting by S. R. Chaffee; 2 period silhouettes, one of Rebecca Rawson; man silhouettes; period lg oil/c portrait woman; painting "Fishes" by Max Macabe; oil/b beach scene by Marguerite falconer; ethnic painting by May Kuglier 11"x9"; many paintings by Florence B. Kane; painting by C. Gordon Harris; painting by Hide Collins; portrait Wellington Crosby; oil/c signed H. Rohde

TOYS: cast iron truck; 2, cast iron horse drawn toys; American Flyer trains & transformer; Murray pedal cart tractor, needs work; some lead soldiers; toy trucks; 7 pc Wizard of Oz toys

Cash, RI or known check only.
Mastercard/Visa.
15% buyer's premium -
3% discount cash, check or debit
DEALERS - BRING PROOF OF TAX NUMBER

BILL SPICER AUCTIONEER/APPRaiser
276 Widow Sweets Rd.
Exeter, R.I. 02822
401 265-5104

DIRECTIONS: FROM CT, take 95 north to exit 5A (102 S). Follow 102 S, cross over Rt 3 and continue on 102 for approx 9 mi. Temple is on left.
FROM MASS: Take 95 south to exit 9 (Rt 4), follow Rt 4 to exit 3B (102 N). Stay on 102 for 1/4 mile. Temple is on right.