

# MID CENTURY MODERN AUCTION

## FRIDAY, JANUARY 19, 2024

MERRILL'S AUCTION GALLERY • 137 JAMES BROWN DRIVE, WILLISTON, VERMONT



Tommi Parzinger (1903-1981)  
studded side table



Tommi Parzinger  
(1903-1981) #98  
floor lamp

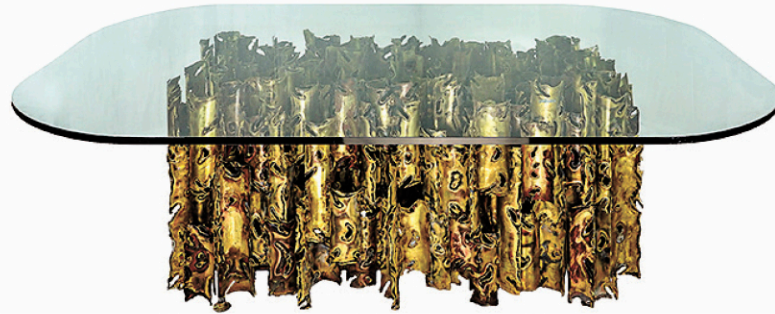

Silas Seandel brutalist "Cathedral" dining table



1976 Lynne Drexler  
signed o/c  
"Earthen Song 3"



47ct aquamarine  
& 18k bracelet



Poole "Old English"  
repousse sterling  
tea set



3rd century  
Roman glass bottle



Lynne Drexler (1928-1999) w/c & wax resist

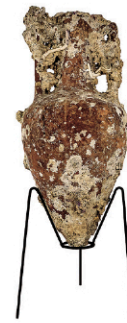

Ancient Roman  
shipwreck amphora



Sabra Field (VT 1935)  
triptych "High Summer Field"



Thomas Moser 8 drawer cherry side chest



Harvey Propper (1923-2003) "Tufto" 3-part sectional sofa



Tufenkian "Donegal"  
pattern main carpet

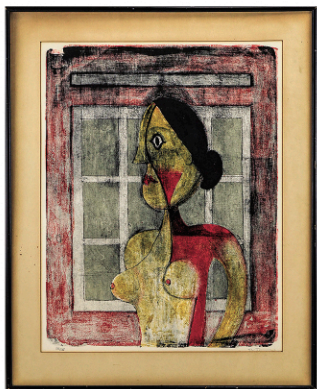

Rufino Tamayo (MX 1899-1991)  
"La Mujer" stone litho

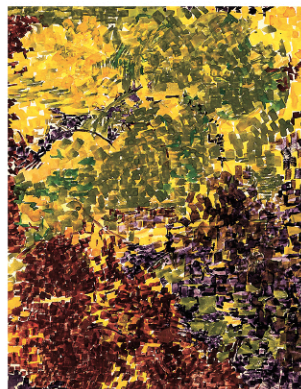

1960 Lynne Drexler  
signed w/c & gouache  
landscape



Mounia L Andre  
(Margot Loewe 1905-1974)  
Dominican Couple o/b



George Grosz (1893-1959)  
w/c "The Match Seller"



Ignacio Iturrria (UR 1929)  
"Pileta" mixed media  
on paper

Merrill's Auctioneers and Appraisers is pleased to offer outstanding Mid Century and Modern furniture and accessories from the estate of the late Marlene G Passman of West Hartford, Connecticut, widow of Dr. Bernard Passman. Marlene had an avid interest in decorating, operating Marlene G. Passman Interiors in the 1980's, drawing her stock from the Decoration & Design Building (DDB Building) in NYC.

The sale features furniture by Tommi Parzinger, Silas Seandel, Harvey Propper, Borge Mogensen, Thomas Moser, Herman Miller, and other designers; art including three paintings by Lynne Mapp Drexler purchased from the artist by Mariane Shaw Blanchard (1928-2023), a fellow Monhegan Islander, collector, & supporter of the arts, as well as offerings by George Grosz, Edouard Vuillard, Mounia L Andre (Bauhaus trained artist Margot Loewe), Kees Van Dongen, Sabra Field, and others; lighting by Tommi Parzinger, Richard Sapper for Artemide, Achille Costiglioni for Flos, Handel, Tiffany; bronzes, metalwork, and sculptures by Henry Dumaige, Hester White, Ruth Milles, William Bowie, Dale Rogers, Paolo Soleri; designer label clothing & accessories by Gucci, Chanel, Louis Vuitton, & Loewe; Chinese furniture and accessories; MCM, Antique, & semiantique carpets & rugs including Tufenkian; Studio and Art Glass by Lalique, Baccarat; fine jewelry, Dansk cookware and wooden ware, other accessories from area homes and estates.

Preview in person THURSDAY, JANUARY 18 from 1 to 6 pm & FRIDAY, JANUARY 19 from 8 am until sale time, or by prior appointment. Auction starts at 9:30 am. Please review our catalog

through our online selling platforms – Live Auctioneers, Invaluable, & Auction Zip. Payment can be made with a credit card over the phone, secure billing provided for online purchases. Our third-party shipper can use UPS & USPS package delivery. A list of private carriers is available for larger items, and curbside pick-up is easily arranged.

**BID BY ABSENTEE BID, BY PHONE, OR LINK TO ONLINE BIDDING, AND SIGN UP FOR EMAIL NOTIFICATIONS ON OUR WEBSITE:**

**[WWW.MERRILLSAUCTION.COM](http://WWW.MERRILLSAUCTION.COM)**

TERMS: Major credit cards, wire transfer, cash, or approved check.  
All Items Sold As Is With No Implied Or Expressed Warranty.

**MERRILL'S  
AUCTIONEERS & APPRAISERS**

Specializing In Estate & Antique Auctions – Three Generations Selling Since 1931

Mailing Address: PO Box 558, Williston, VT 05495

Consignment Auction Gallery: 802-878-2625 • e-mail: [info@merrillsauction.com](mailto:info@merrillsauction.com)